

LEGEND

- - - Reserve boundaries (extent)
- - - Existing vehicular movements/access
- - - Existing pedestrian movements
- ~ ~ ~ Existing drainage corridor
- Existing site signage

- Footpath
- Skate park
- Pump track
- Half basketball court
- Picnic shelter and water refill station
- Outdoor fitness equipment
- Fenced sewerage pump station
- 1800mm high chainlink fencing with barbed wire to top
- 25m pool
- Covered spectator stands
- Pump room and storage shed
- Clubhouse
- Canteen and change rooms
- Toddler pool
- Picnic shelters and BBQ
- Shaded lawn area
- Park name sign (opposite side of road)
- Coin laundry, toilets and showers (shared between camping ground and pool users)
- Gate 2 - access to Golf Club trail
- Communal camp kitchen
- Gate 1 - access to fields
- Informal trail to Golf Club (signed and solar path lights)
- Metal fencing
- Covered, timber spectator stand
- Low height covered pen
- x2 Spectator stands (open-air)
- Fencing to top of creek riparian corridor
- Gated access

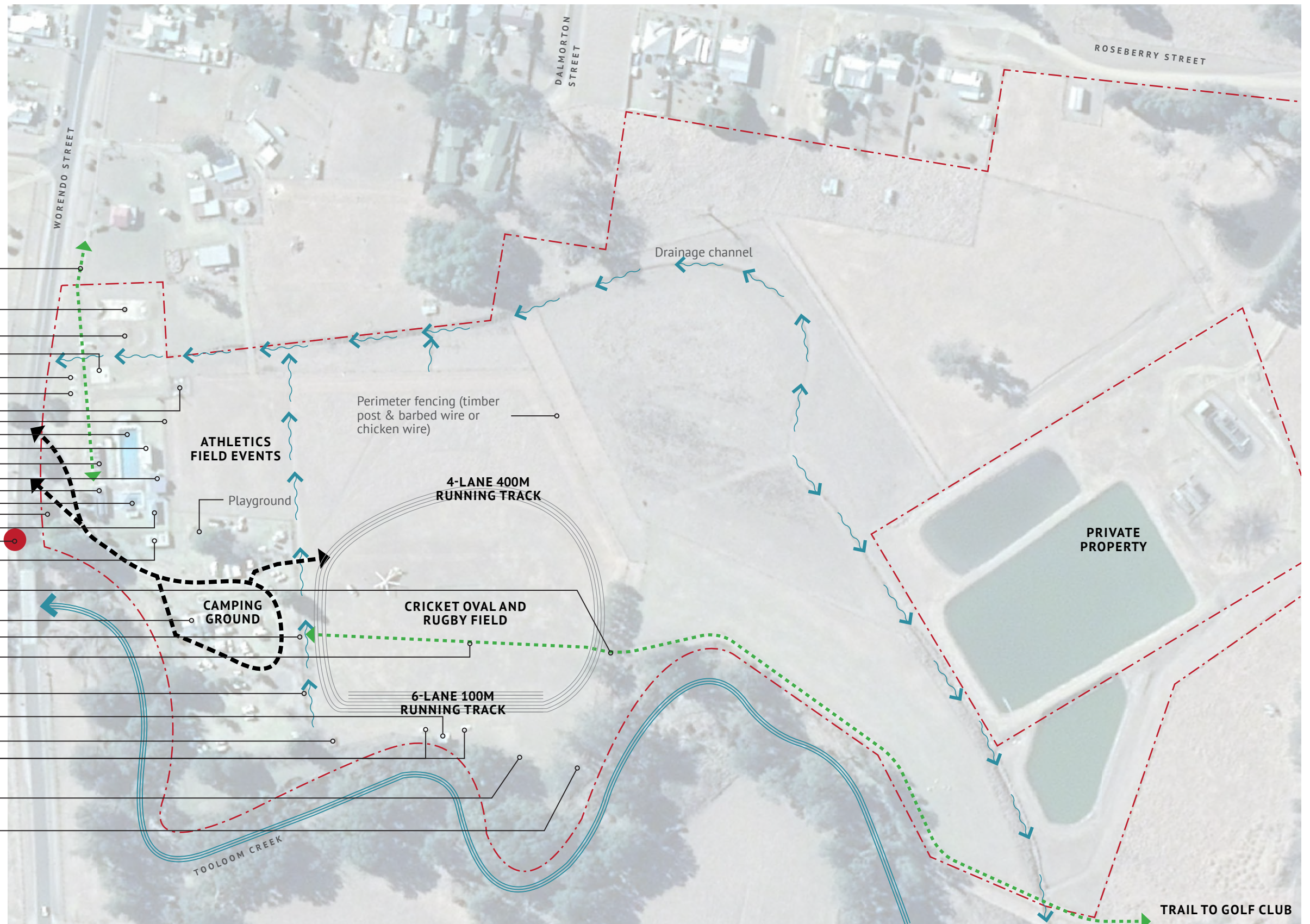

SUPPORTING MASTER PLAN

WOODENBONG SPORTS GROUND

EXISTING CONDITIONS



Drawing Details

Site name: Woodenbong Sports Ground

Scale: 1:500 at A3

Date: 22 July 2020

Sheet: 1 of 2



LEGEND

- - - Site extents
- ↔ Existing vehicular movements / access
- ↔ Existing pedestrian movements
- ↔ Proposed pedestrian movements
- ⊕ Provide distinctive entry statements using treatments that clearly defines the entry to this Reserve
- ⊕ Proposed pedestrian entry statement / threshold
- Proposed lookout / boardwalk (location is indicatively shown)
- Plant native shade trees

EXEMPLAR IMAGES



Example canteen and amenities building from Anzac Park, Kyogle



Example picnic and play space from Sunvale Community Park



Example deck and railing style viewing platform



Example of a shaded picnic node



Example of an accessible (Disability Discrimination Act compliant) entry

- Retain existing skate park and embellish area with shade trees and bench seating
- Retain existing BMX/pump track
- Retain existing basketball halfcourt
- Retain existing picnic shelter and water refill station
- Retain existing outdoor fitness equipment
- Retain existing pool perimeter fence
- Provide new entry statement
- Retain existing pump room and storage shed
- Retain existing swimming clubhouse
- Provide accessible entry into swimming pool facility and retain existing canteen and changerooms
- Retain toddler pool and shaded lawn area
- Retain park name sign (on opposite side of road)
- Coin laundry, toilets and showers (for use by camping ground visitors only)
- Upgrade existing picnic node overlooking Tooloom Creek (include off-street parking)
- Retain communal camp kitchen (refurbish facilities as necessary)
- Retain Gate 1 - access to fields
- Metal fencing to sports oval retained
- Upgrade spectator stands with integrated shade and construct a shelter with power
- Upgrade existing covered pen to include additional storage shed
- Construct a lookout/boardwalk overlooking Tooloom Creek
- Provide a new shared path (potentially with interpretive signage) along Tooloom Creek with connection into camping ground and existing trail to Golf Course

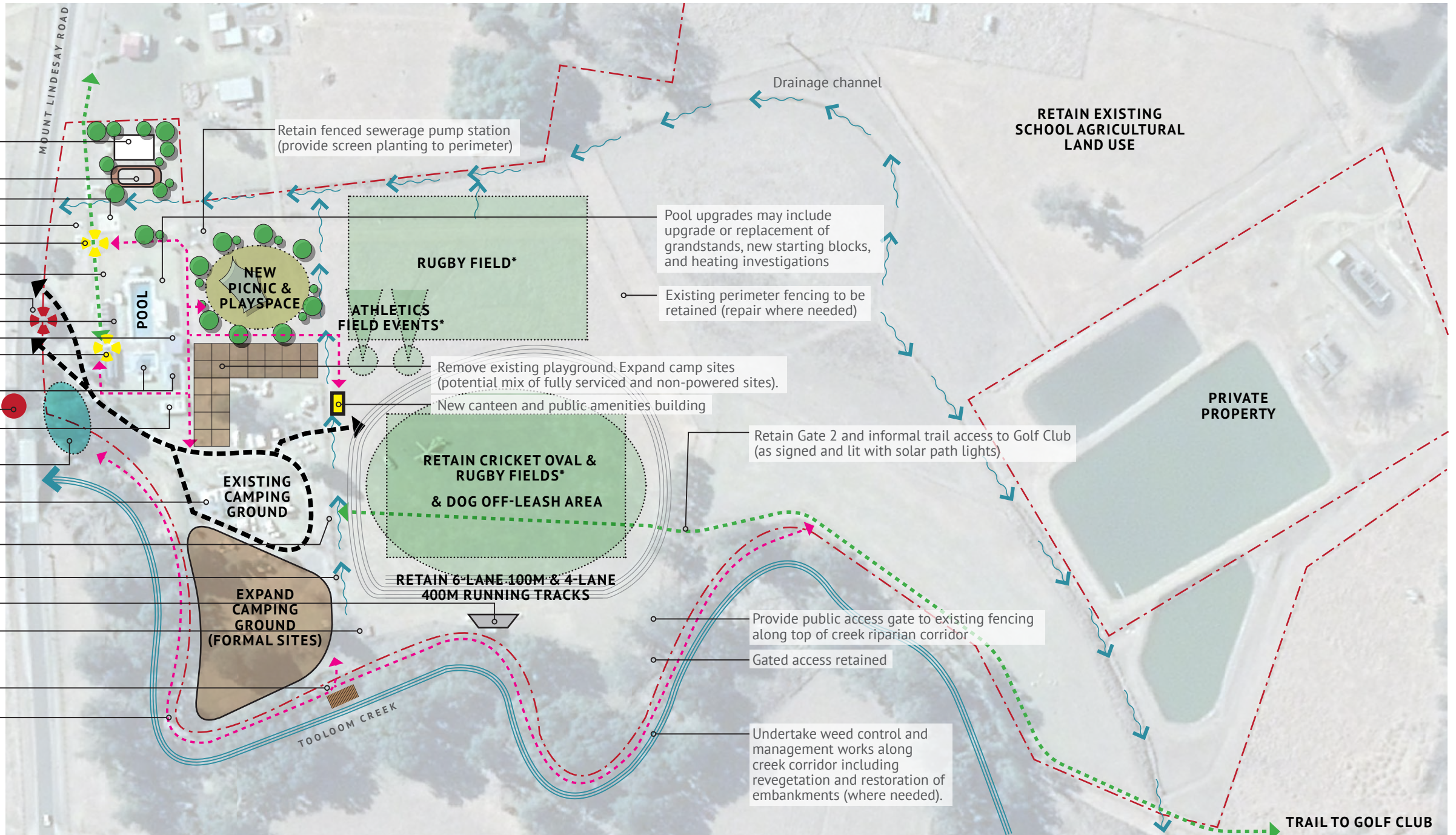

*Oval, fields and athletics field sports shown indicatively.

SUPPORTING MASTER PLAN

WOODENBONG SPORTS GROUND

FINAL VERSION | 2020



Drawing Details

Site name: Woodenbong Sports Ground

Scale: 1:500 at A3

Date: 22 July 2020

Sheet: 2 of 2

NORTH

