

**LEGEND**

- - - Reserve boundaries (extent)
- - -> Existing vehicular movements/access
- ~> Existing drainage corridor
- Existing site signage
- - -> Existing view sheds

- Timber post and wire fencing to edge of lookout area
- Existing shelters and picnic tables over concrete pads (x3)
- x2 concrete pads (likely redundant infrastructure)
- Significant Hoop Pine trees (x5)
- Entrance arbour and picket fence (in poor condition)
- Existing interpretive signs (x3) - view blocked by overgrown vegetation
- Existing gravel driveway access to lookout
- Existing driveway access to telecommunications tower property

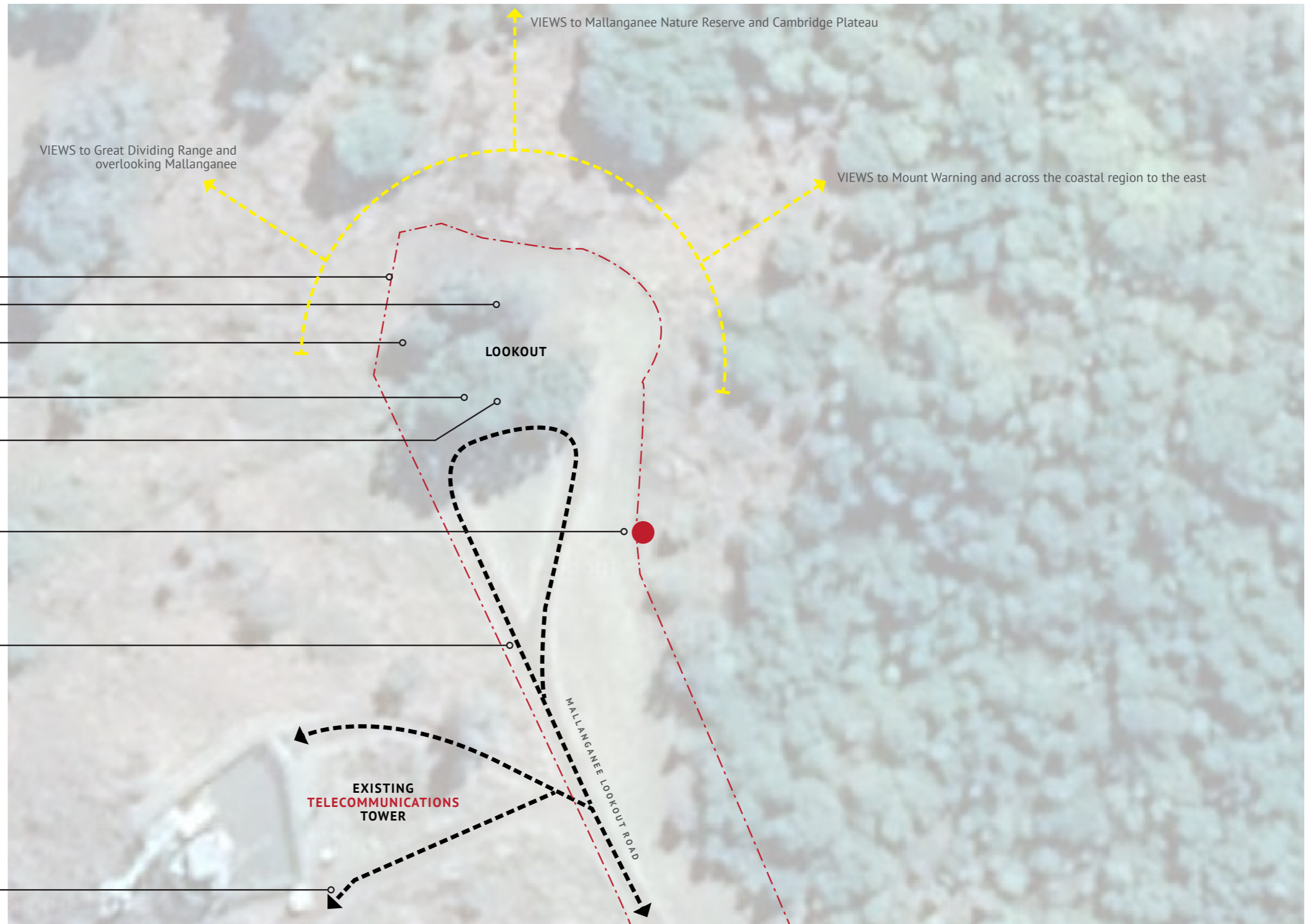

**1.1 Existing Conditions Plan**

Drawing Details

Site name: Norman Johnston Oval, Bonalbo

Scale: 1:500 at A3

Date: As at January 2020

Sheet: 1 of 1



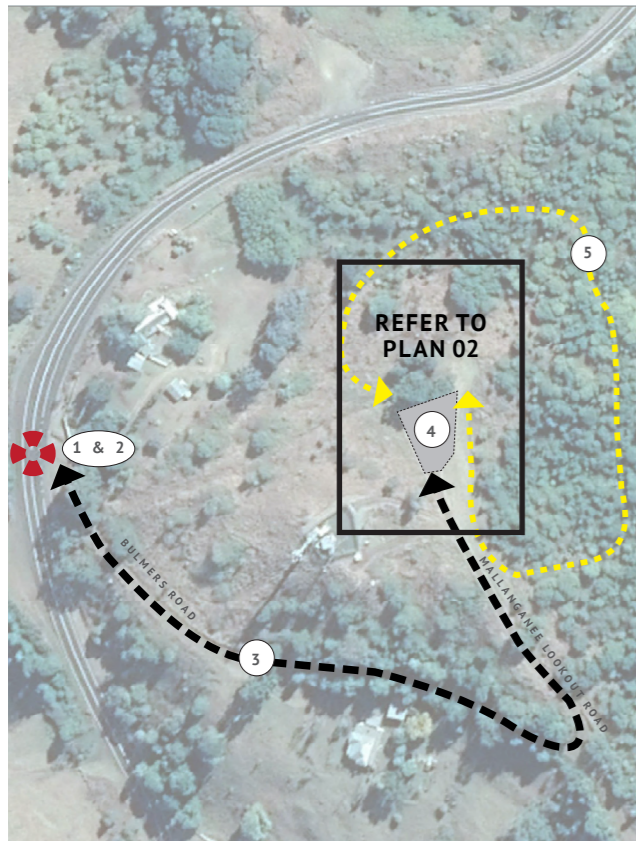

PLAN 01: IMPROVEMENTS TO ARRIVAL EXPERIENCE

NOTES:

1. Improve safety of vehicles entering/exiting Bulmers Road by considering alignment or alternative traffic solutions
2. New signage needed on Bruxner Highway to indicate turn-off to Lookout
3. Seal both access roads to lookout
4. Provide formalised car parking area
5. Investigate installing a rainforest bushwalk and interpretive trail through the National Park



SKETCH: LOOKOUT CONCEPT FACING NORTH-WEST-SOUTH

Construct a sensitively located lookout facility with interpretive signage. Consider holding a design competition to determine the architectural outcome.

Consider star gazing infrastructure (such as low-tech audio and visual devices that are vandal and weather proof).

Investigate feasibility of installing a viewing platform and/or skywalk for viewing rainforest

New interpretive signage (where appropriate)

x2 Picnic shelters with table settings, concrete pads and landscaping to edges

Retain existing row of Hoop Pine trees

Reinstate white fence and arbor structure

Pedestrian shared zone treatment over roadway

Seal Mallanganeer Lookout Road, maintain one-way movement and provide car parking bays (including vans/long vehicles)

Provide landscaping to edges of roadway and car parking, as well as, screening planting to base of telecommunications tower site

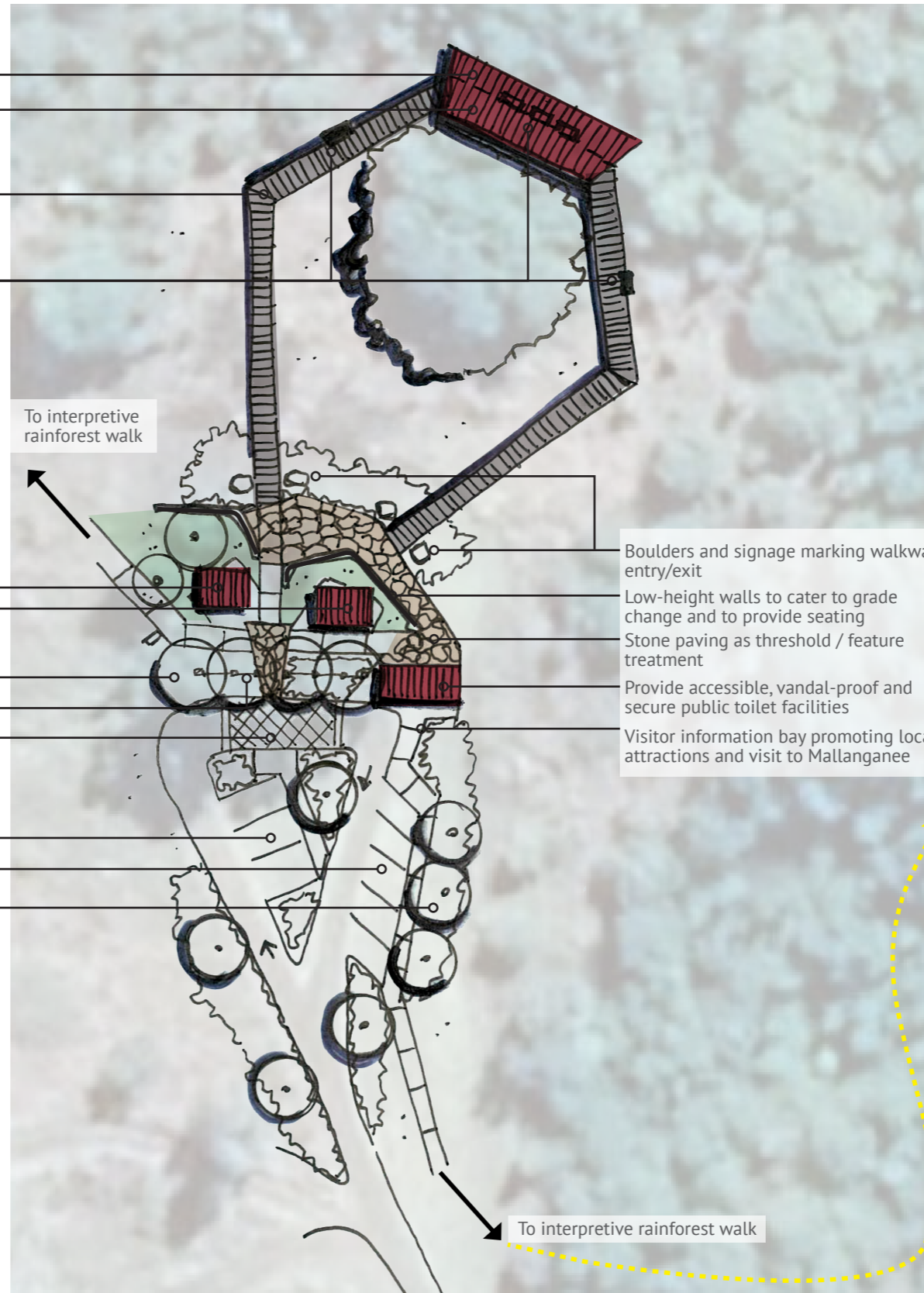

PLAN 02: LOOKOUT CONCEPT

EXEMPLAR IMAGES:

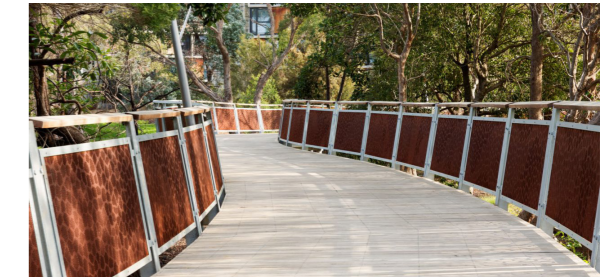

Example boardwalk structure from Jock Marshall Reserve Nature Walk (photo by Drew Echnberg)



Integrate the lookout naturally using materials and tones from the local landscape (photo by NSW Government)



Example 'skywalk' at Sealy Lookout, Coffs Harbour (photo by Coffs Coast)

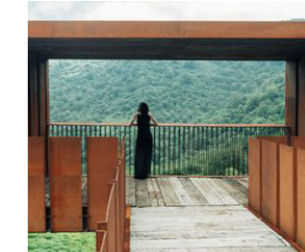

A bespoke viewing platform that frames views and is an attraction in itself (photo by ImagenSubliminal [Miguel de Guzmán + Rocío Romero])



Opportunity for star gazing at the lookout by providing low-tech viewing and audio interpretation devices (photo Kiedler Observatory)



Example of a recently opened National Park lookout on South Whitehaven (photo by QLD National Parks)

# SUPPORTING MASTER PLAN

MALLANGANGEE LOOKOUT

FINAL VERSION | 2020



Drawing Details

Site name: Mallanganeer Lookout

Scale: 1:500 at A3

Date: 22 July 2020

Sheet: 1 of 1

NORTH

