

**LEGEND**

- - - Reserve boundaries (extent)
- ← - - → Existing vehicular movements/access
- ↔ Existing pedestrian movements
- ~ ~ ~ Existing drainage corridor
- Existing site signage

Park name sign

Clubhouse, canteen, change rooms and unisex toilet

Memorial plaques x2

Large picnic shelter, x2 tables and BBQ

Picnic shelter and table

Mound

Picnic shelter, x2 tables and BBQ

Outdoor fitness equipment

Park name sign

Car parking

Fenced playground with park furniture (i.e. bench seats, picnic table and bin) to edges

Water refill station

Flood marker sign

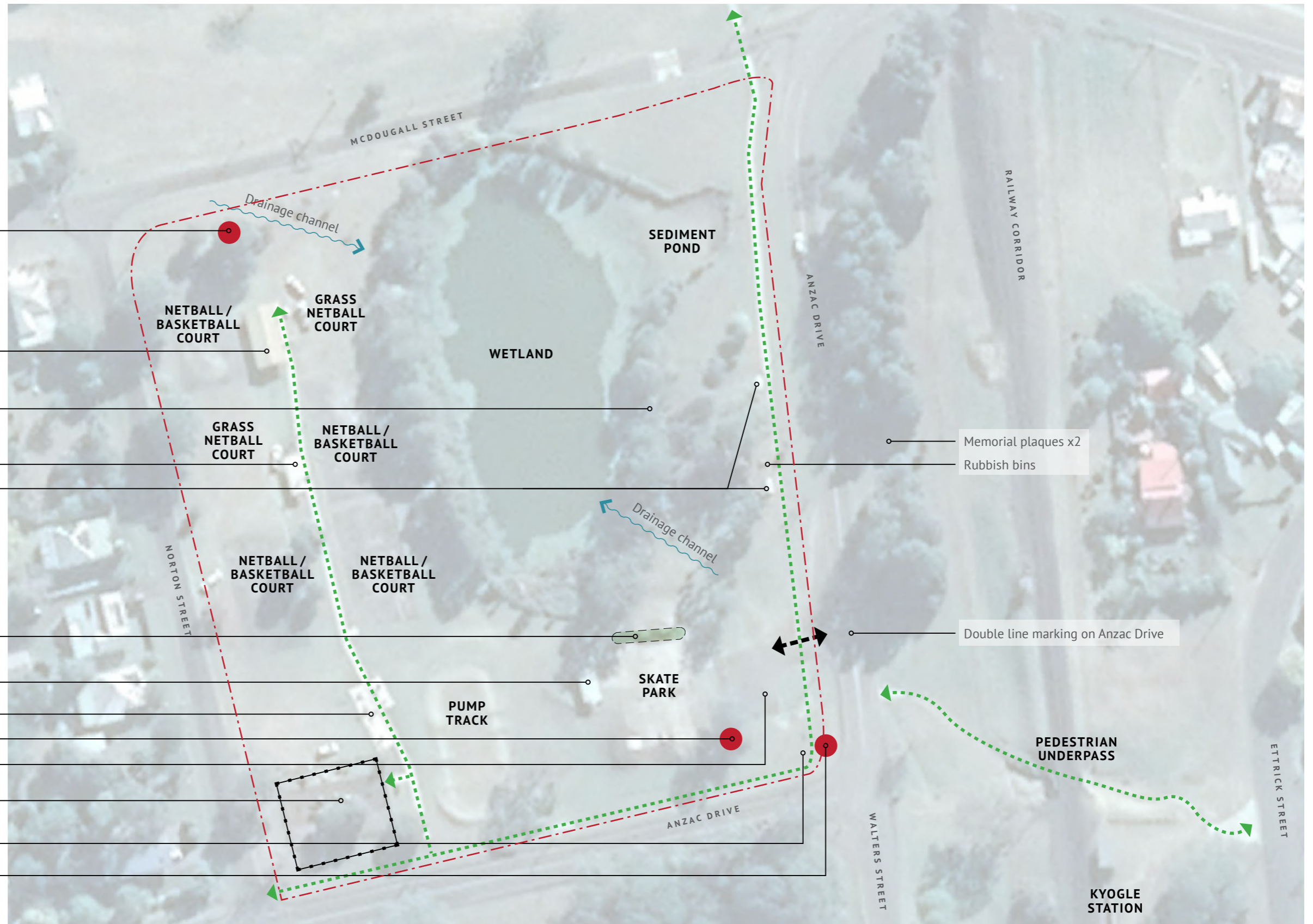

Memorial plaques x2  
Rubbish bins

Double line marking on Anzac Drive

KYOGLÉ STATION

# SUPPORTING MASTER PLAN

ANZAC PARK, KYOGLE

EXISTING CONDITIONS



Drawing Details

Site name: ANZAC Park, Kyogle

Scale: 1:500 at A3

Date: 20 August 2020

Sheet: 1 of 2



**LEGEND**

- ←--→ Proposed vehicular movements/access
- ←- - -> Existing pedestrian movements
- ←- - -> Proposed pedestrian movements
- ⊕ Proposed vehicle entry statements using treatments that clearly sign and mark the different entries to assist with wayfinding
- ⊕ Proposed pedestrian entry statement / threshold
- ▬ Proposed floating boardwalk (location is shown indicatively)
- Pause points (i.e. seating)
- Existing sign, flood marker & water refill station (to be retained)
- Existing memorial plaques (to be retained)

- Provide informal wetland loop walk
- Provide more spectator seating and pause point opportunities around the reserve
- Retain existing shelter and picnic facilities
- Investigate opportunity to provide a floating boardwalk to provide public interaction with the water (ensure the design caters to varying flood levels)
- Provide nose-in car parking along Norton Street (parking bays to avoid existing trees)
- Retain existing picnic shelter. Install BBQ and bins.
- Provide shade sail over outdoor fitness equipment
- Opportunity to expand playspace to create a regional-level playground attraction.
- Provide a shade sail over existing playground should no upgrade occur.
- Investigate opportunities to continue to improve/upgrade the skate park over time.

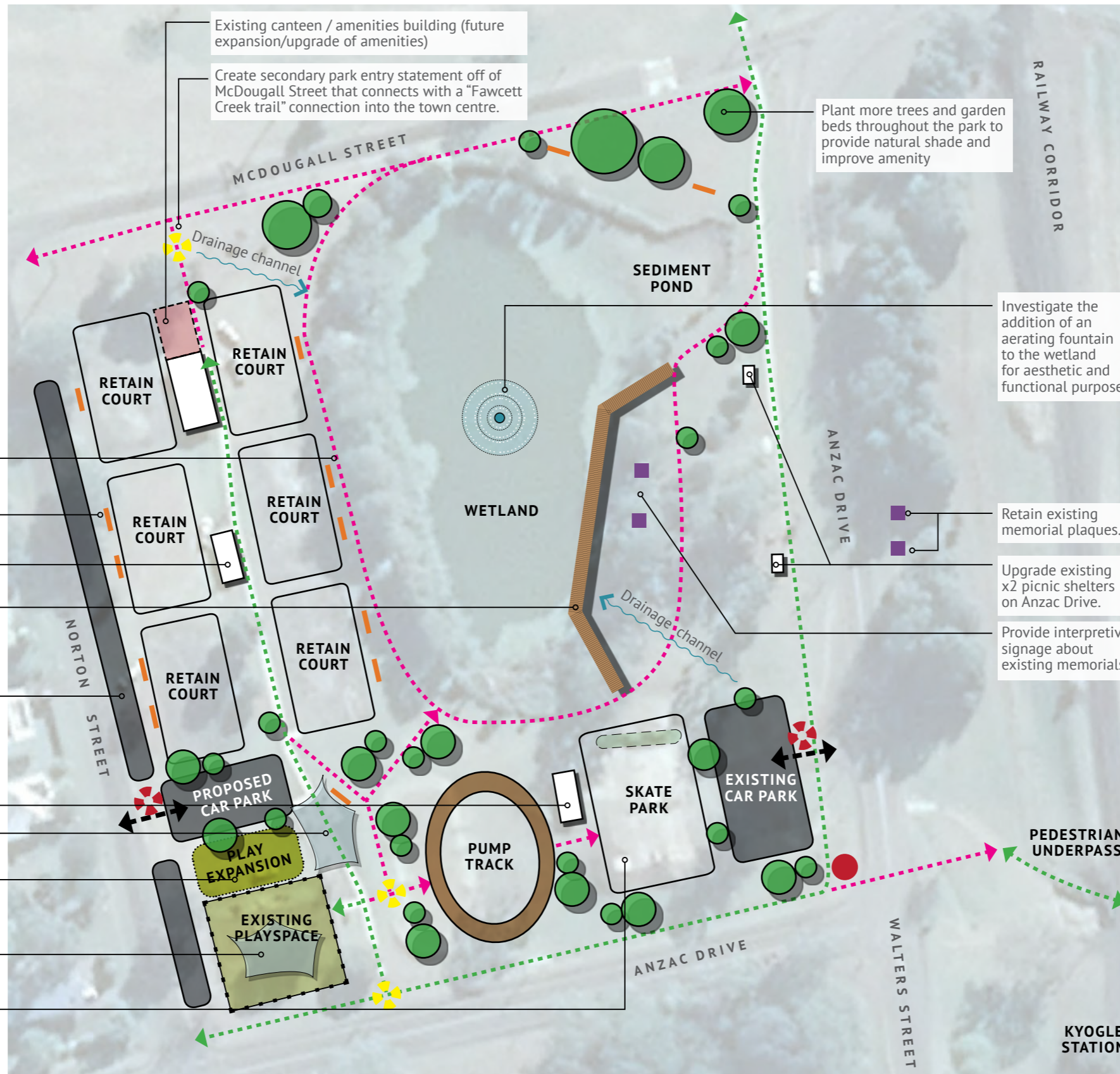

**EXEMPLAR IMAGES:**



Example of a unique destination playground in Lions Park (photo by VisitGladstone)



Landscape embellishments to soften pathways and provide amenity (photo by AECOM)



Example of a seated pump track (photo by BrisbaneKids)

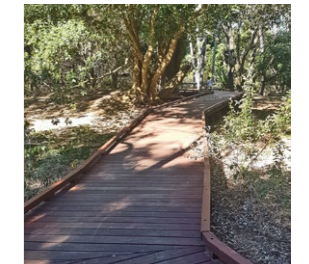

Example of a boardwalk through sensitive ecosystem in Hervey Bay



Create formal entry statements into the Park using signage, paving and landscaping (photo by Frasers Property)



Example of a water fountain located within the centre of the wetland (photo by AquaMaster Aerating Fountains)

# SUPPORTING MASTER PLAN

ANZAC PARK, KYOGLE

FINAL VERSION | 2020



**Drawing Details**

Site name: ANZAC Park, Kyogle

Scale: 1:500 at A3

Date: 20 August 2020

Sheet: 2 of 2

NORTH

