

Lower Ground Floor Plan - Escape Passage

0 1 2 5m
Scale

Light & Sound Booth

0 1 2 5m
Scale

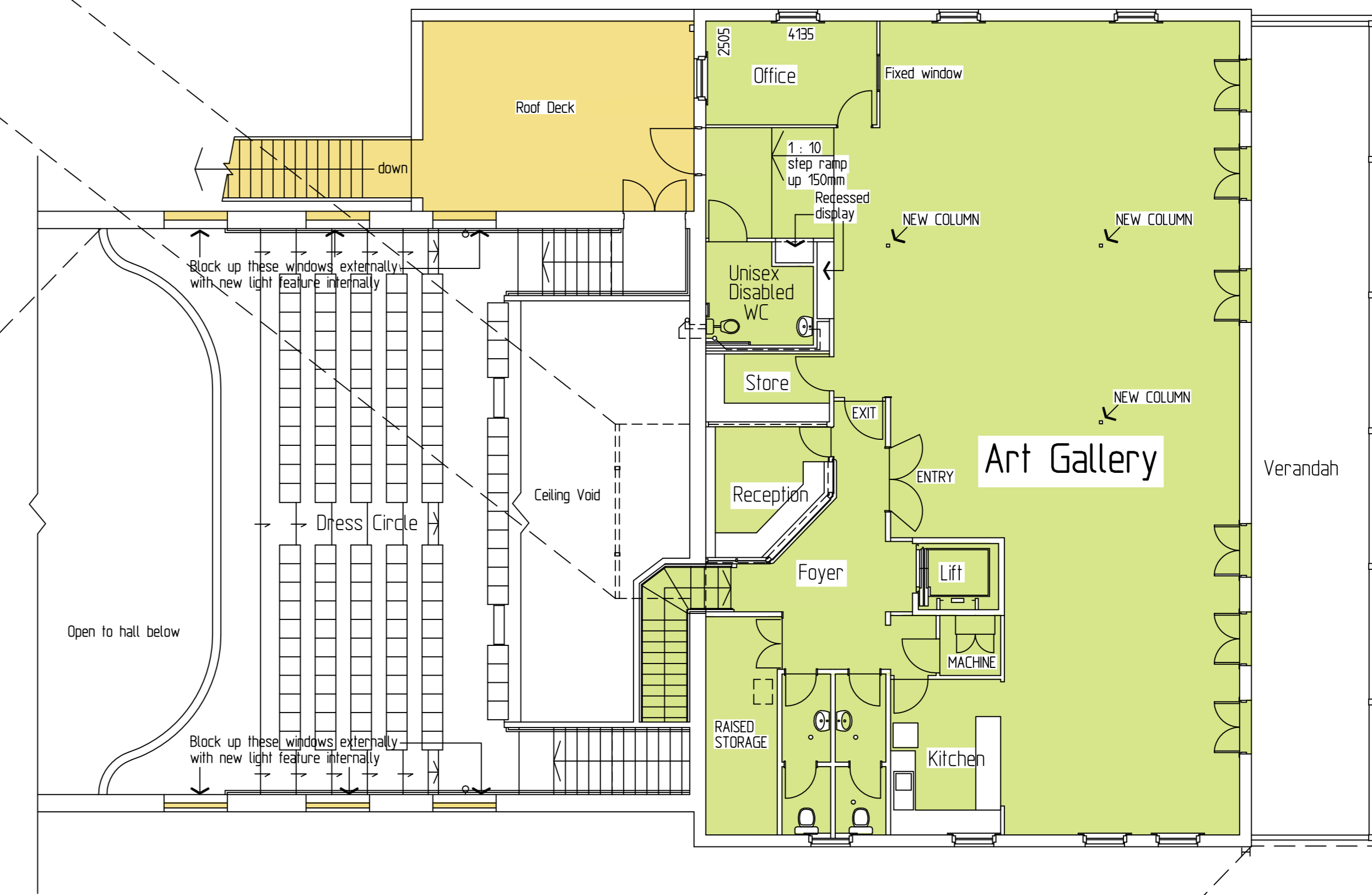

Part Dress Circle & Art Gallery

0 1 2 5m
Scale

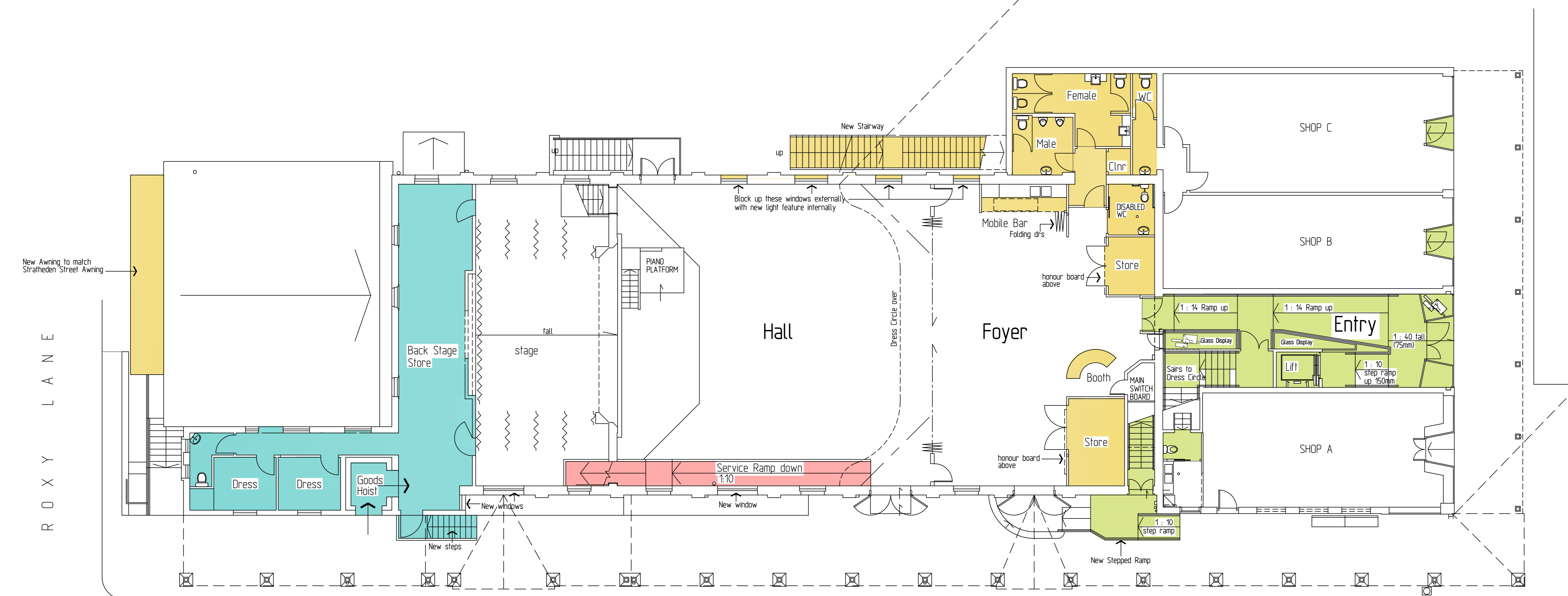

Proposed Ground Floor Plan

0 1 2 5m
Scale

Proposed Art Gallery

New Entry to Hall from Summerland Way, New Disabled Lift to New Gallery Area with New Disabled Toilet, Store, Office and Kitchen. New Light and Sound Booth. Improved Access to Roxy Lane. New Toilet to serve Shop A. New Shopfronts to Shops B and C.

Option 2 Areas to be modified

New Male and Female Toilets to Hall, New Storage Areas for Hall, New Mobile Bar in Foyer, New Roof Deck to Art Gallery and New External Storage Area. New Disabled Entry to Supper Room. New Entry Awning to Supper Room. New Toilet to serve Shops B and C.

Option 3 Areas to be modified

New Service Ramp from Supper Rm to Hall. New Kitchen in Supper Room and New General Store.

Option 4 Areas to be modified

New Back Stage Area, New Male & Female Dressings Rms and Toilet. New Goods Hoist to Serve Supper Room, Hall and Stratheden Street. New Male & Female Toilets to Supper Room.

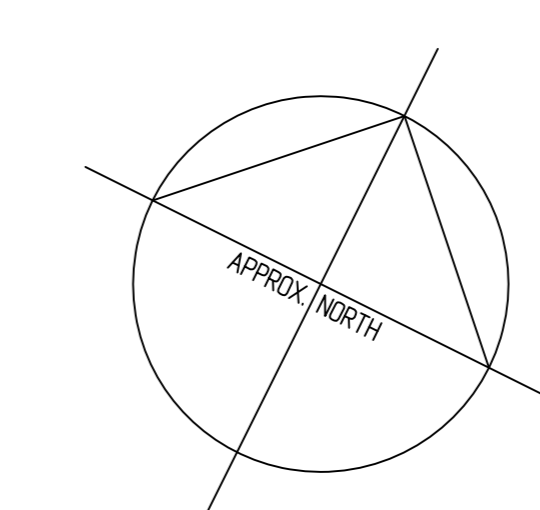

Architects, Interior Designers & Project Managers
Heritage Consultants
PO Box 621 Lismore NSW 2480
Tel: 02 6622 0444
Email: lyonarchitects@gmail.com

| | | | | | |
|-------|----------|---------|----------|------------|------|
| Drawn | sd | Date | 11-09-14 | Project No | 1406 |
| Scale | 1:100@A1 | Checked | | Sheet No | 0P4 |
| | | | | Rev. No | |

Copyright: This drawing is copyright. Check and verify all dimensions and details before the commencement of any work on site. Do not scale drawing.

Kyogle Memorial Institute Building - Option 4