

Lower Ground Floor Plan - Escape Passage

0 1 2 5m
Scale

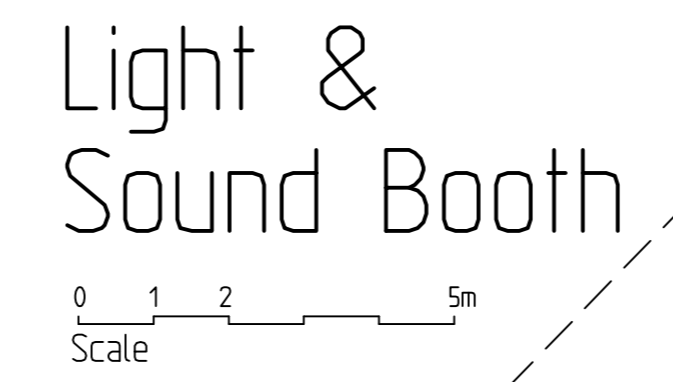

Light & Sound Booth

0 1 2 5m
Scale

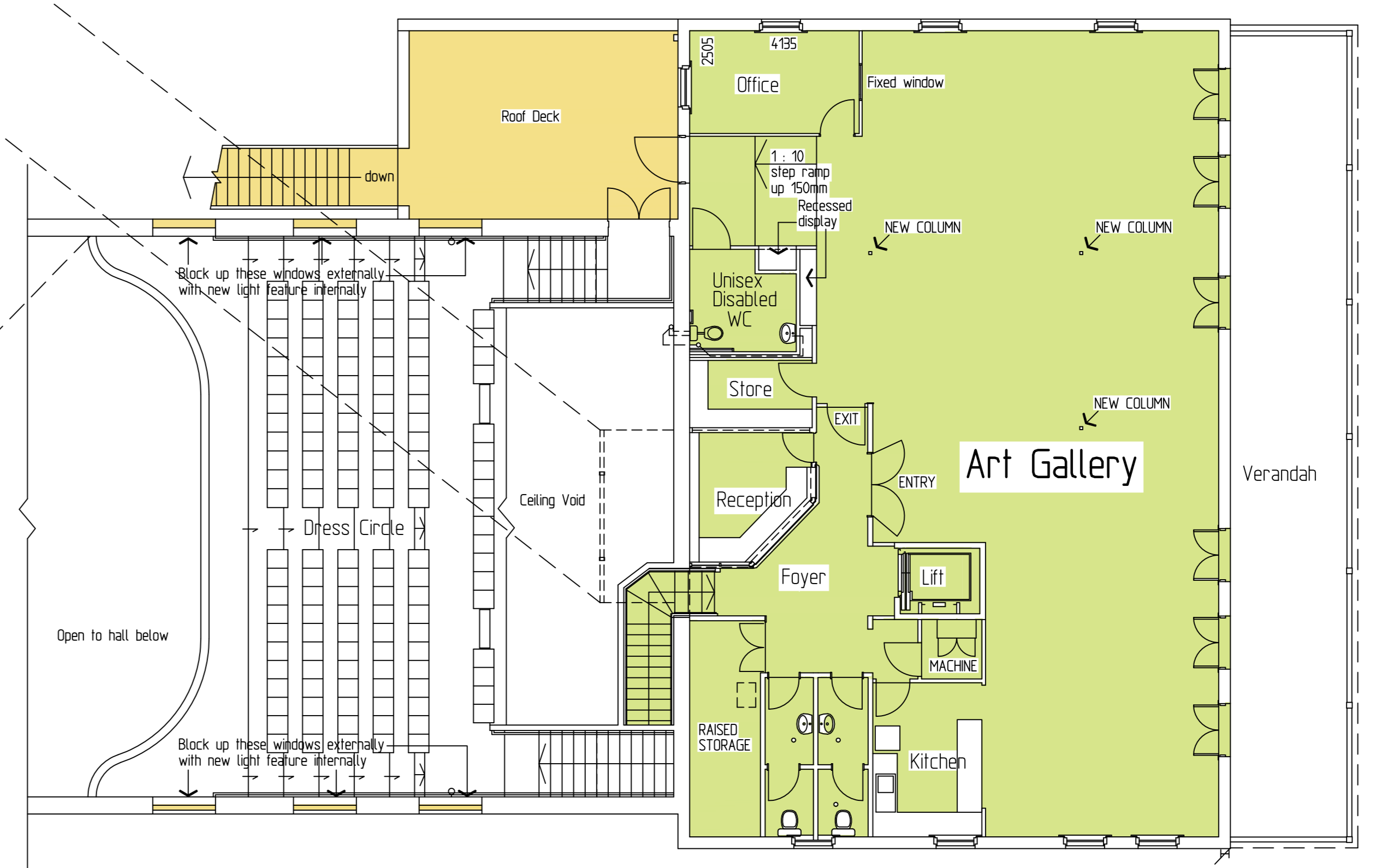

Part Dress Circle & Art Gallery

0 1 2 5m
Scale

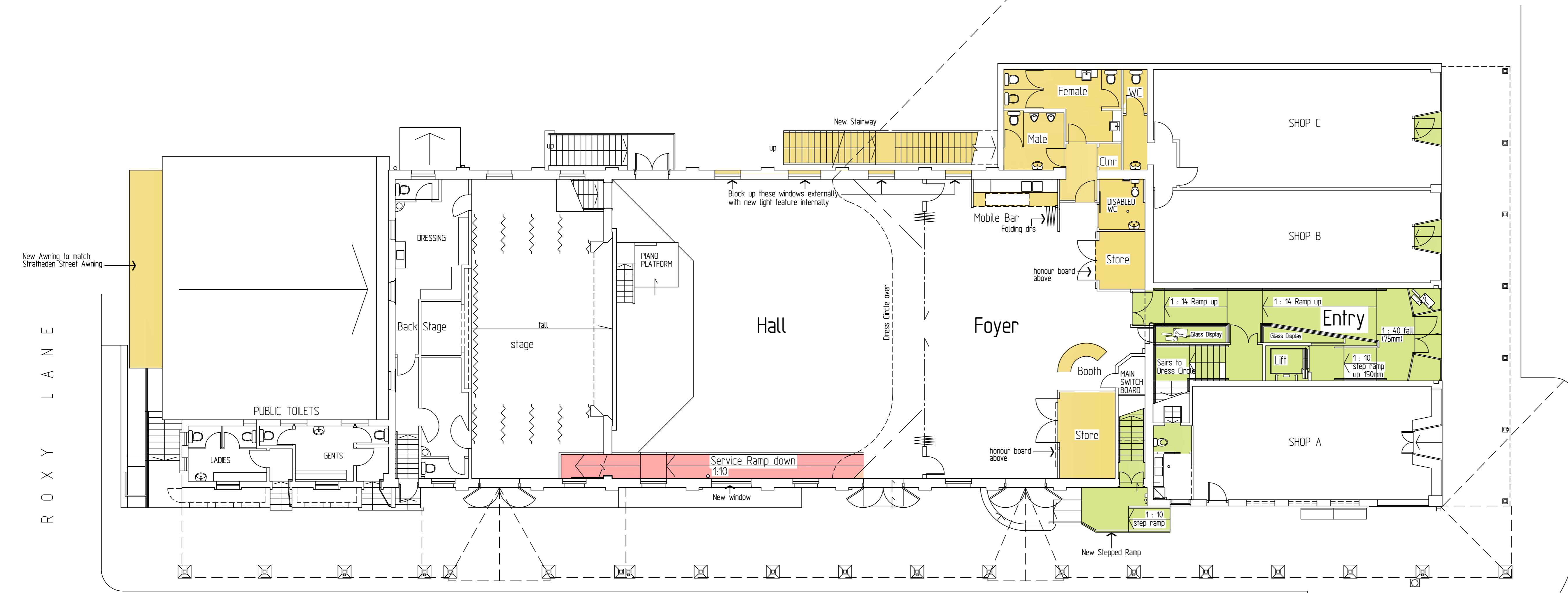

Proposed Ground Floor Plan

0 1 2 5m
Scale

- Proposed Art Gallery**
- New Entry to Hall from Summerland Way, New Disabled Lift to New Gallery Area with New Disabled Toilet, Store, Office and Kitchen. New Light and Sound Booth. Improved Access to Roxy Lane. New Toilet to serve Shop A. New Shopfronts to Shops B and C.
- Option 2 Areas to be modified**
- New Male and Female Toilets to Hall, New Storage Areas for Hall, New Mobile Bar in Foyer, New Roof Deck to Art Gallery and New External Storage Area. New Disabled Entry to Supper Room. New Entry Awning to Supper Room. New Toilet to serve Shops B and C.
- Option 3 Areas to be modified**
- New Service Ramp from Supper Rm to Hall.
 - New Kitchen in Supper Room and New General Store.

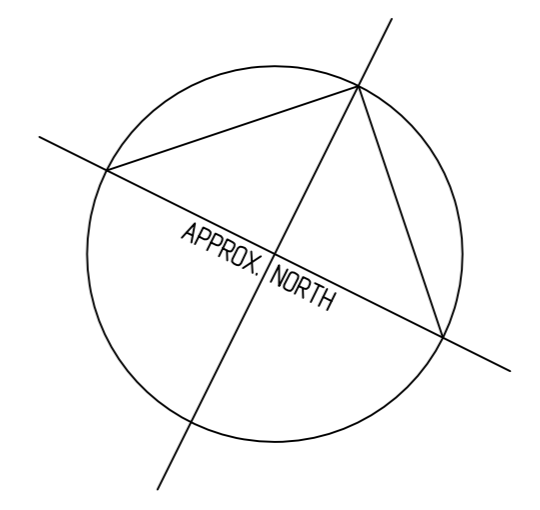

Architects, Interior Designers & Project Managers
Heritage Consultants
PO Box 621 Lismore NSW 2480
Tel: 02 6622 0444
Email: lyonarchitects@gmail.com

Drawn	sd	Date	11-09-14	Project No	1406
Scale	1 : 100 @ A1	Checked		Sheet No	OP3
				Rev No	

Kyogle Memorial Institute Building - Option 3

Copyright: This drawing is copyright. Check and verify all dimensions and details before the commencement of any work on site. Do not scale drawing.