

ROXY LANE

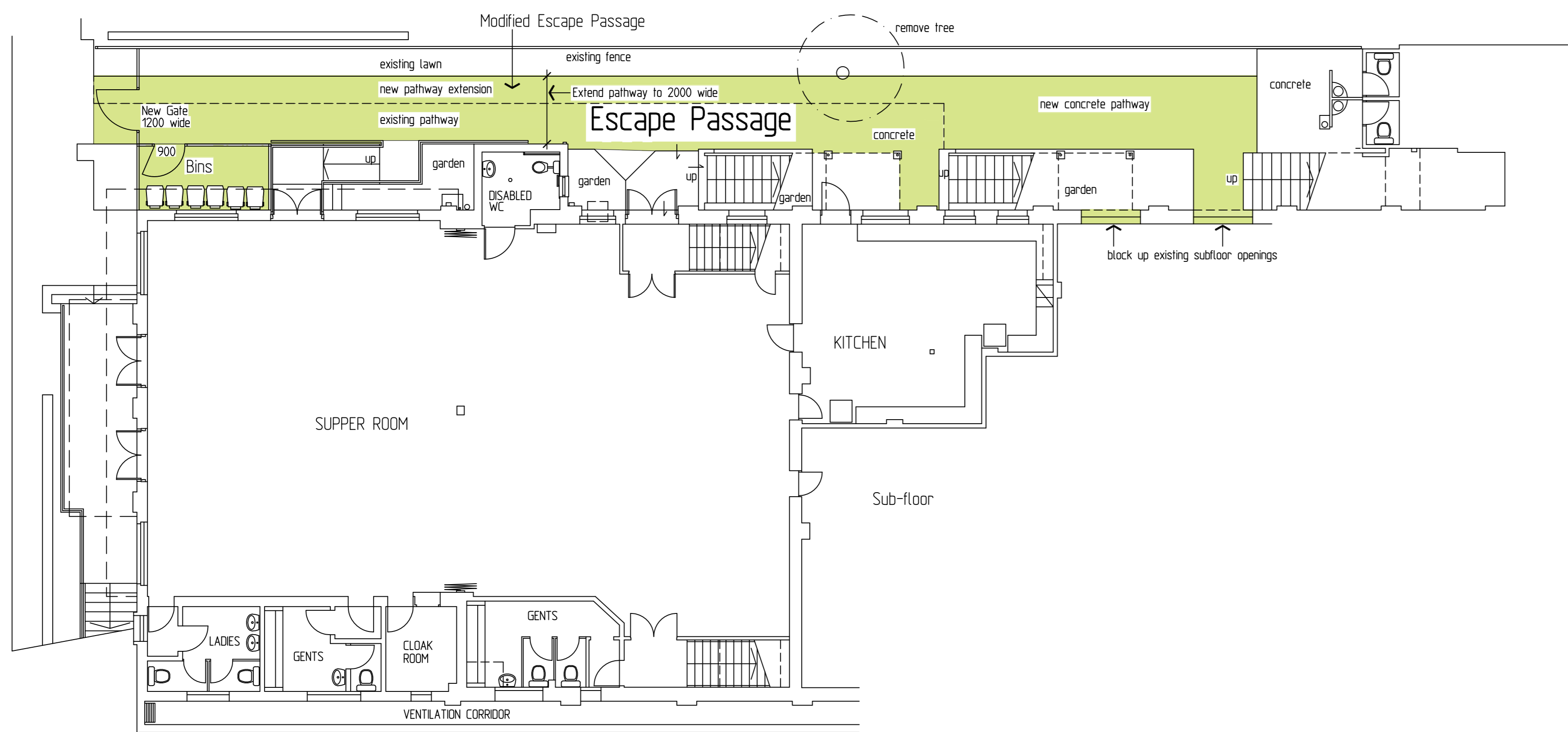

Lower Ground Floor Plan - Escape Passage

0 1 2 5m
Scale

Projection Booth

0 1 2 5m
Scale

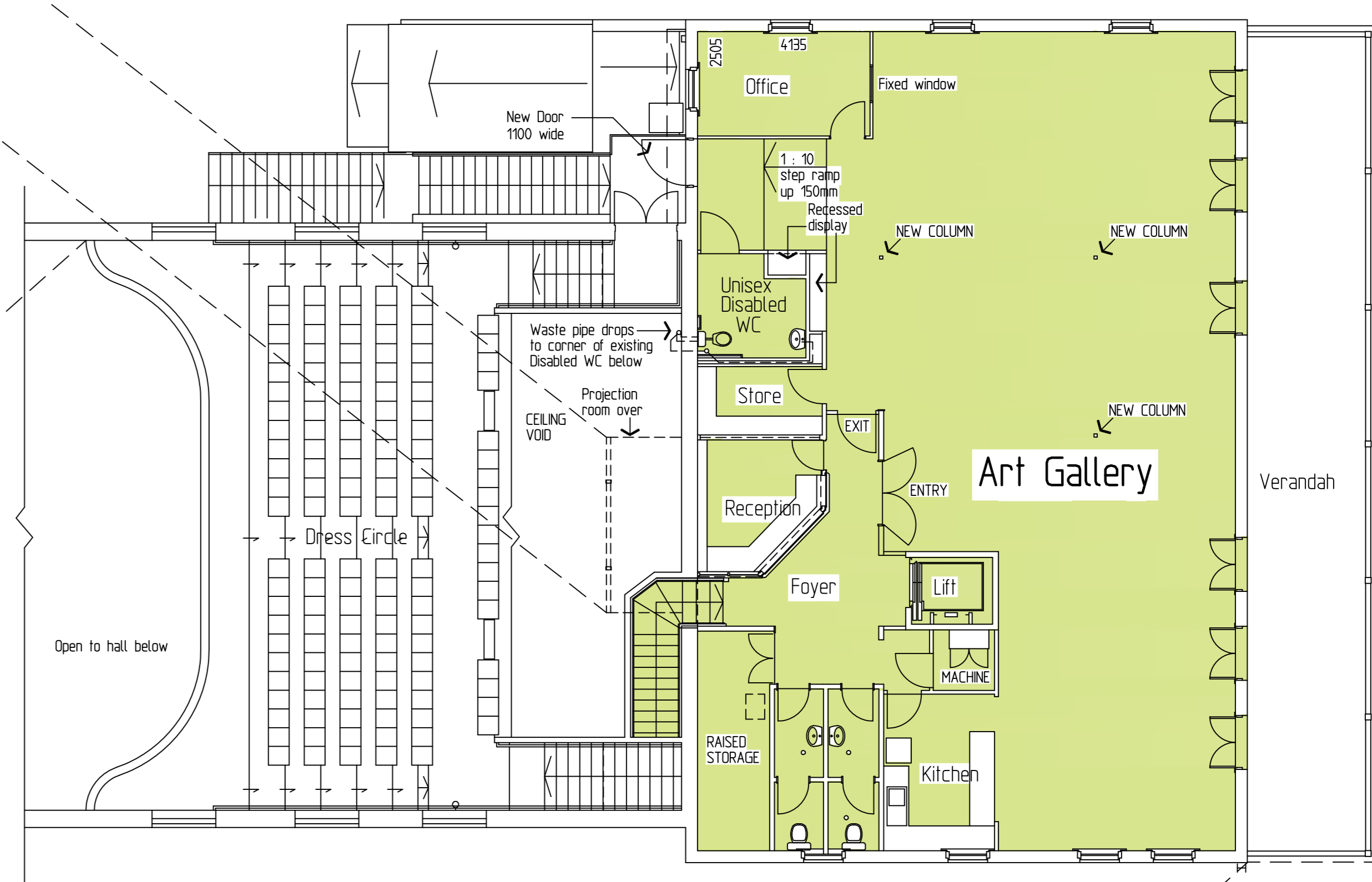

Part Dress Circle & Art Gallery

0 1 2 5m
Scale

ROXY LANE

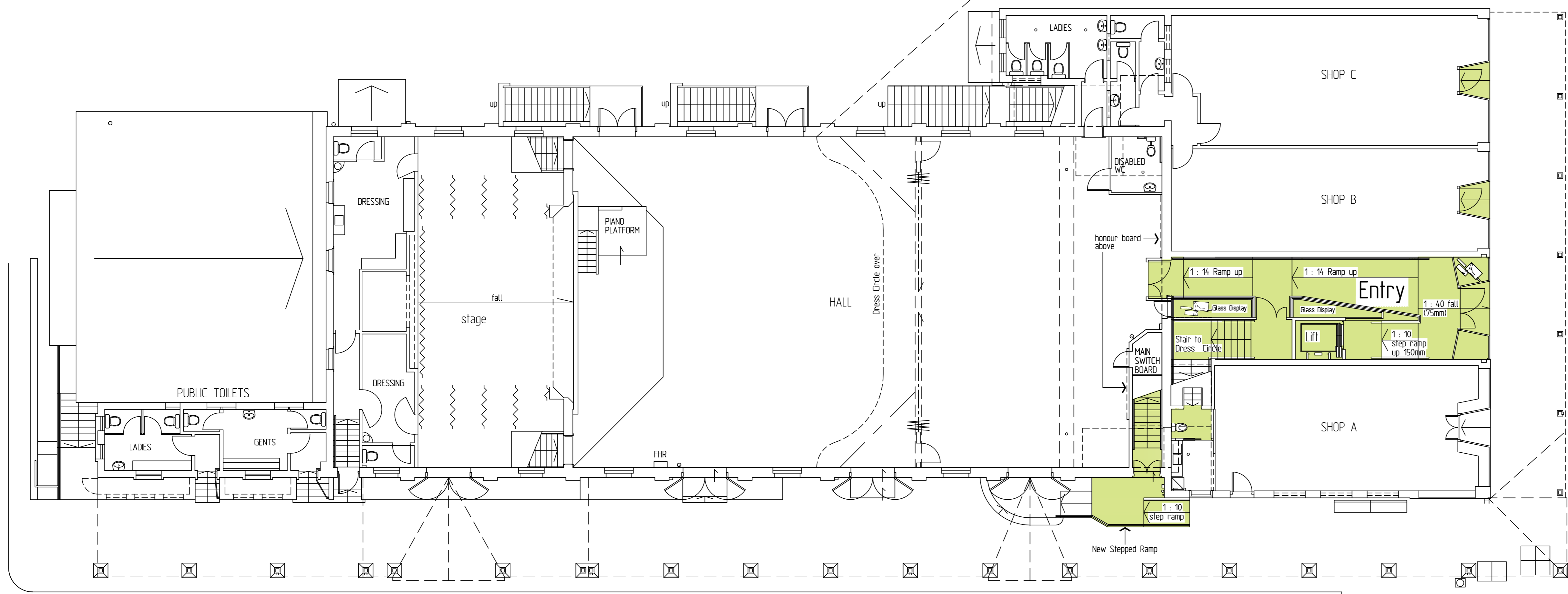

Proposed Ground Floor Plan

0 1 2 5m
Scale

STRATHEDEN ST.

SUMMERLAND WAY

Proposed Art Gallery

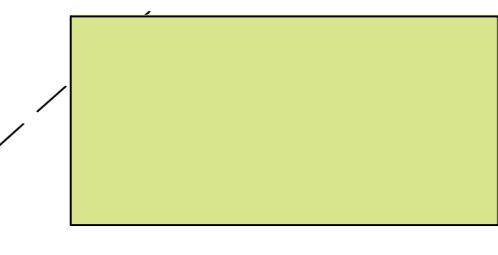

New Entry to Hall from Summerland Way, New Disabled Lift to New Gallery Area with New Disabled Toilet, Store, Office and Kitchen. New Light and Sound Booth. Improved Access to Roxy Lane. New Toilet to serve Shop A. New Shopfronts to Shops B and C.

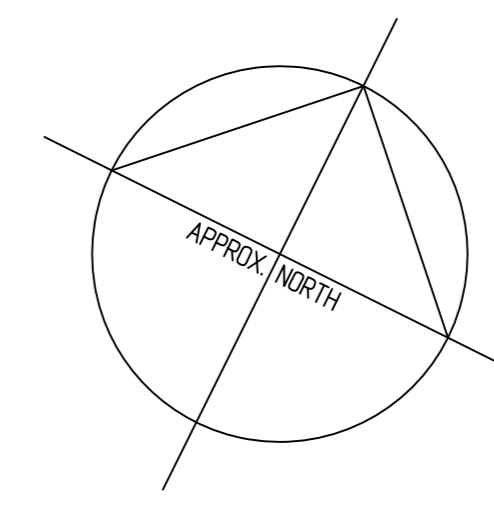

Architects, Interior Designers & Project Managers
Heritage Consultants
PO Box 621 Lismore NSW 2480
Tel: 02 6622 0444
Email: lyonarchitects@gmail.com

Drawn	sd	Date	11-09-14	Project No	1406
Scale	1 : 100 @ A1	Checked		Sheet No	OP1
Rev. No					

Kyogle Memorial Institute Building - Option 1

Copyright: This drawing is copyright. Check and verify all dimensions and details before the commencement of any work on site. Do not scale drawing.